

Role of the Office:

- To provide space and resources (specialized personnel and equipment) that allow investigators to conduct innovative, high quality, safe, efficient, and cost-effective clinical and translational research across the age spectrum.
- The JH CRUs are a coordinated network of 4 facilities across the East Baltimore and Bayview campuses.

BOOST & PROPEL Awards

- New clinical research grants that award CRU resources to investigators, based on merit and willingness to be monitored for study-specific milestones.
- The goal of is to accelerate protocols to produce efficient, high quality, safe research and to disseminate the results.
- **BOOST** awards are for junior investigators to generate pilot data or to supplement a K project. **PROPEL** awards are intended for established investigators who are performing early stage clinical trials, deep phenotyping studies, or studies that address Maryland health priorities.
- Request for applications accepted quarterly

Clinical Research Units (CRUs)

Scan to Learn More

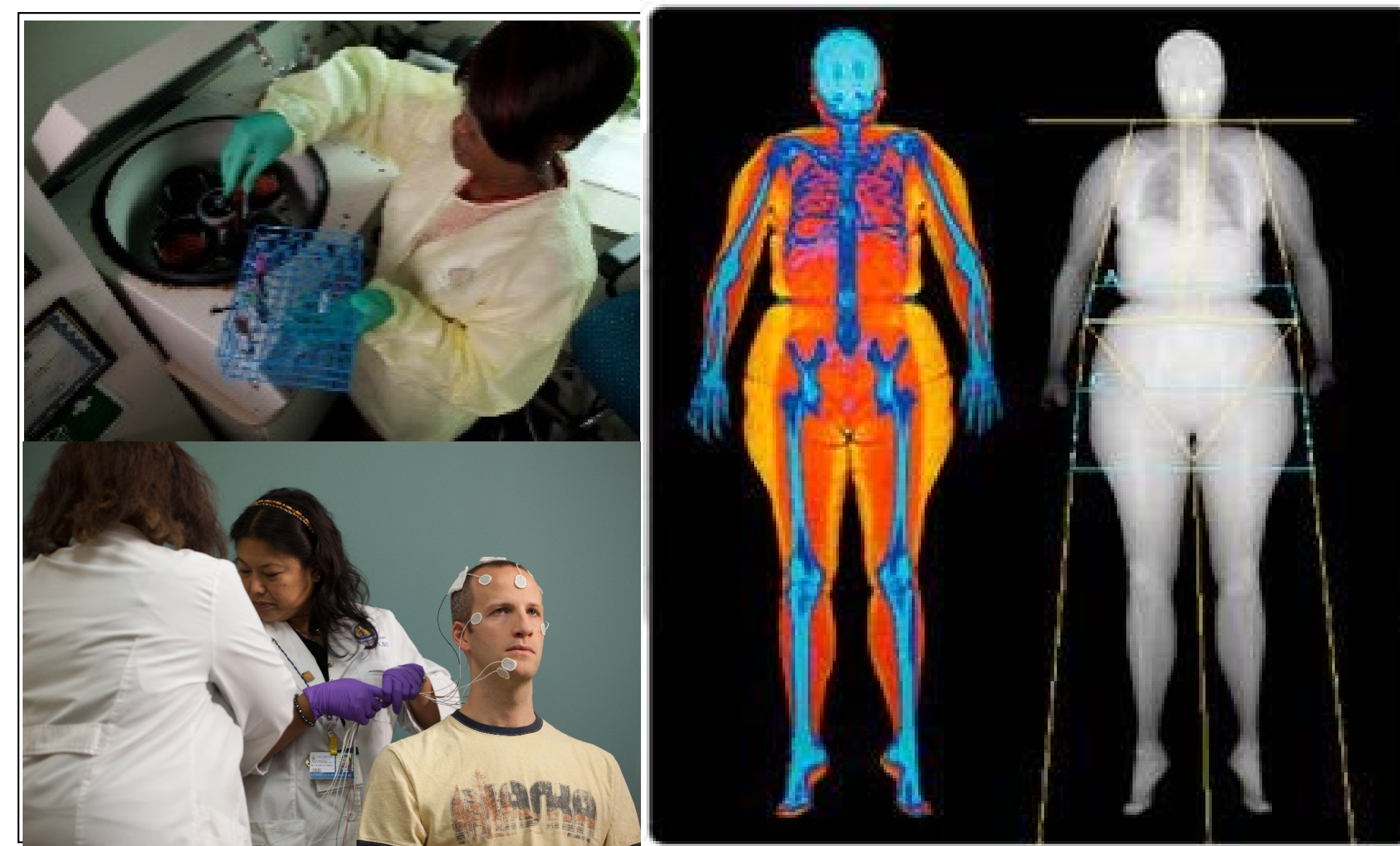
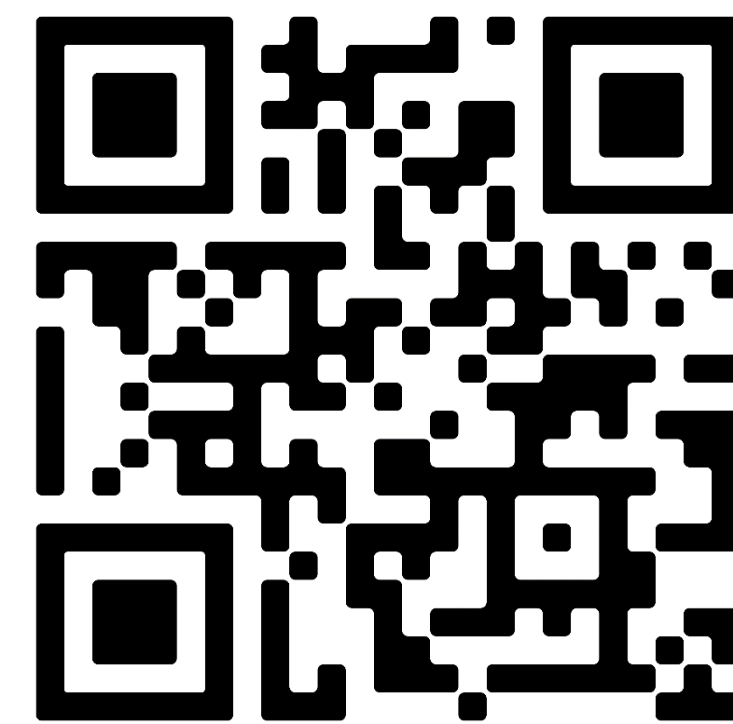

Services Provided:

Locations and Services

JH Adult Research Units

- Carnegie 3 – Blalock 3 by 2020
- 9 exam and 2 interview rooms
- Phlebotomy service
- Sample processing lab
- DXA
- Osler 5
- Inpatient beds for hospital-level care

JH Pediatric Clinical Research Unit

- Bloomberg 9
- 20 inpatient beds
- 7 outpatient exam rooms
- Infusion facility
- 2 Procedure rooms
- Pediatric phlebotomy service
- Sample processing
- Formula and research Kitchen

JH Bayview Clinical Research Unit

- 301 Building
- 10 domiciliary beds
- Outpatient exam rooms
- Infusion facility
- Phlebotomy service
- Sample processing Lab
- DXA
- Cardiovascular Testing
- Exercise & Body Composition Lab